

CURVE TABLE						
#	RADIUS	Δ	ARC LENGTH	TANGENT	CHORD BEARING	CHORD DISTANCE
C1	130.00'	30°29'51"	69.20'	35.44'	S 32°46'01" W	68.38'
C2	205.00'	5°00'23"	17.91'	8.96'	N 19°37'46" W	17.91'
C3	150.00'	50°12'03"	131.43'	70.27'	S 41°58'57" W	127.26'
C4	180.00'	24°58'30"	78.46'	39.86'	S 47°27'38" W	77.84'
C5	180.00'	18°07'28"	56.94'	28.71'	S 25°54'39" W	56.70'
C6	120.00'	25°58'05"	54.39'	27.67'	S 54°03'55" W	53.92'
C7	120.00'	24°13'58"	50.75'	25.76'	S 28°57'54" W	50.38'
C8	225.00'	64°57'34"	255.10'	143.23'	N 49°19'42" E	241.65'
C9	195.00'	5°06'54"	17.41'	8.71'	N 19°24'22" E	17.40'
C10	195.00'	33°21'38"	113.54'	58.43'	N 38°38'38" E	111.94'
C11	195.00'	26°29'02"	90.14'	45.89'	N 68°33'58" E	89.33'
C12	255.00'	10°55'22"	48.61'	24.38'	N 22°18'36" E	48.54'
C13	255.00'	21°36'53"	96.20'	48.68'	N 38°34'44" E	95.63'
C14	255.00'	21°38'28"	96.32'	48.74'	N 60°12'25" E	95.74'
C15	255.00'	10°46'50"	47.98'	24.06'	N 76°25'04" E	47.91'
C16	175.00'	26°52'05"	82.06'	41.80'	S 68°22'27" W	81.31'
C17	205.00'	10°14'54"	36.67'	18.38'	S 76°41'02" W	36.62'
C18	205.00'	16°37'11"	59.46'	29.94'	S 63°15'00" W	59.26'
C19	145.00'	9°32'52"	24.16'	12.11'	S 77°02'03" W	24.13'
C20	145.00'	17°19'13"	43.83'	22.08'	S 63°36'00" W	43.67'
C21	20.00'	49°59'41"	17.45'	9.33'	N 47°56'53" W	16.90'
C22	20.00'	49°59'41"	17.45'	9.33'	S 02°02'49" W	16.90'
C23	50.00'	90°19'17"	78.82'	50.28'	S 27°47'04" E	70.91'
C24	50.00'	84°37'58"	73.86'	45.52'	S 59°41'33" W	67.32'
C25	50.00'	105°02'07"	91.66'	65.20'	N 25°28'24" W	79.35'
C26	175.00'	16°57'58"	51.82'	26.10'	S 25°36'34" E	51.63'
C27	145.00'	16°57'58"	42.94'	21.63'	S 25°36'34" E	42.78'
C28	205.00'	11°57'35"	42.79'	21.47'	S 28°06'45" E	42.71'
C29	180.00'	24°39'16"	77.45'	39.34'	N 53°18'29" E	76.86'
C30	180.00'	1°24'52"	4.44'	2.22'	N 66°20'32" E	4.44'

LINE TABLE		
#	BEARING	DISTANCE
L1	S 54°24'41" E	165.14'
L2	N 35°35'19" E	15.71'
L3	S 54°24'41" E	31.03'
L4	S 41°05'42" E	208.84'
L5	S 54°56'24" W	11.64'
L6	N 72°52'25" E	60.00'
L7	S 70°28'57" E	84.47'
L8	N 44°11'36" E	65.42'
L9	S 18°29'53" W	26.47'
L10	N 67°57'01" W	28.28'
L11	S 72°37'51" E	81.19'
L12	S 79°34'01" E	28.05'
L13	N 10°25'25" E	28.53'
L14	N 67°02'58" E	5.37'
L15	N 67°02'58" E	15.20'

TRAIL CREEK ESTATES - DIVISION 2

A SUBDIVISION LOCATED IN THE SOUTHEAST QUARTER OF THE NORTHEAST QUARTER (SE1/4 OF NE1/4) AND THE NORTHEAST QUARTER OF THE SOUTHEAST QUARTER (NE1/4 OF SE1/4) OF SECTION 28, AND THE NORTHWEST QUARTER OF THE SOUTHWEST QUARTER (NW1/4 OF SW1/4) OF SECTION 27, TOWNSHIP 6 SOUTH, RANGE 34 EAST, BOISE MERIDIAN, BANNOCK COUNTY, IDAHO

NORTHEAST CORNER OF SECTION 28. FOUND BANNOCK COUNTY BRASS MONUMENT PER CP&F INST. NO. 92000840

BASIS OF BEARINGS
S 0°58'30" W 1316.53'

NORTH 1/16 CORNER ON THE WEST LINE OF SECTION 27. FOUND 2" CITY OF POCATELLO ALUMINUM CAP STAMPED LS 942, FROM WHICH A 2.5" ALUMINUM CAP ACCESSORY MONUMENT STAMPED "LS 5360" BEARS SOUTH 76°34'39" EAST A DISTANCE OF 2.08 FEET. SEE CP&F INST. NO. 20715538

QUARTER CORNER COMMON TO SECTIONS 27 AND 28. NOTHING FOUND OR SET. POSITION TIED TO REFERENCE MONUMENTS AS DESCRIBED IN CP&F INST. NO. 20715535.

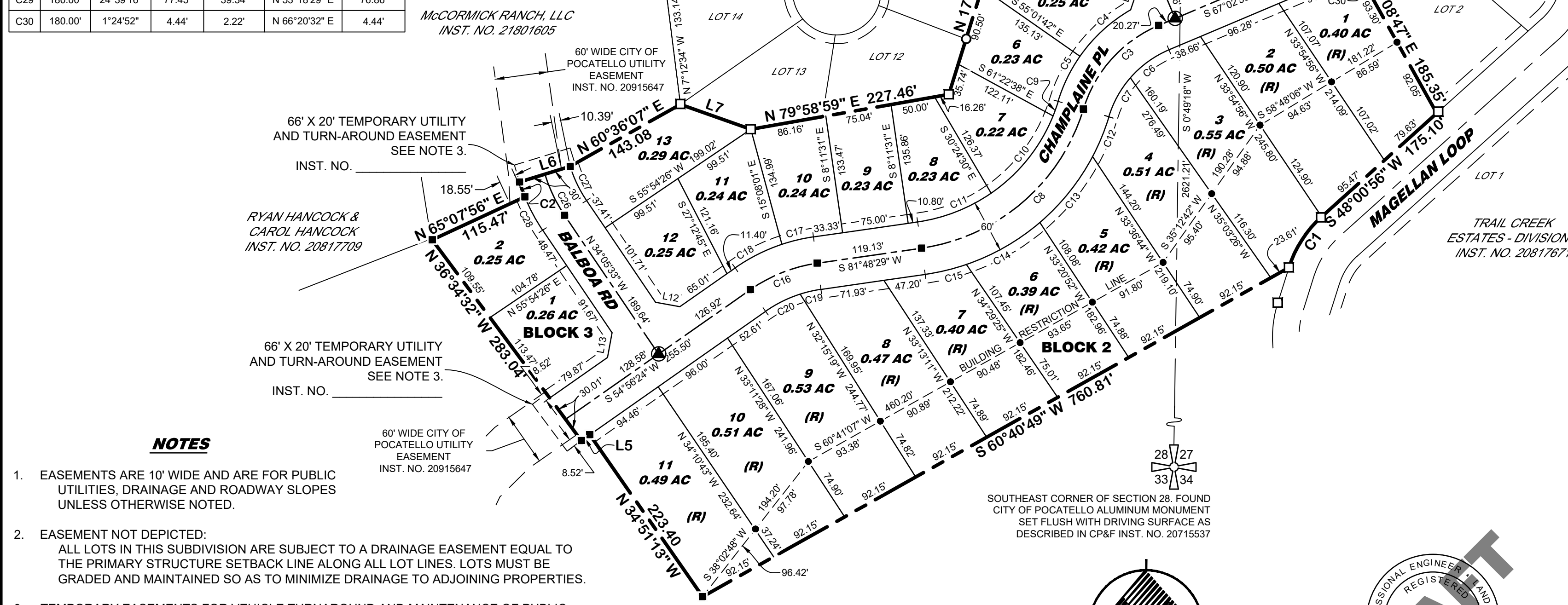
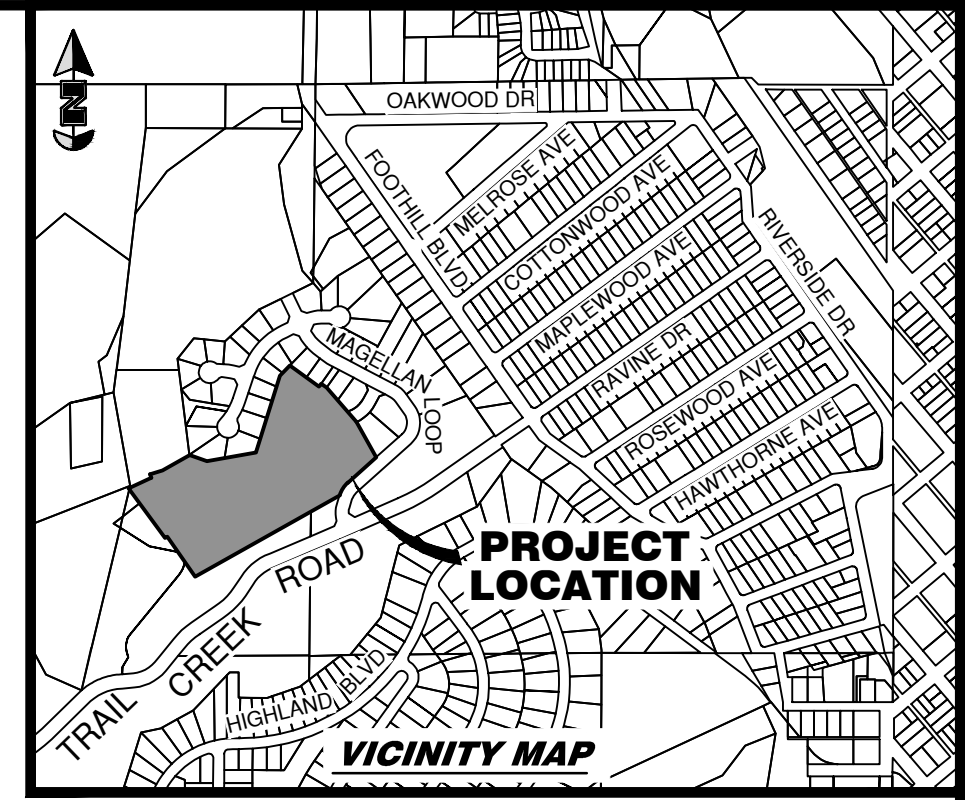

- NOTES**
- EASEMENTS ARE 10' WIDE AND ARE FOR PUBLIC UTILITIES, DRAINAGE AND ROADWAY SLOPES UNLESS OTHERWISE NOTED.
 - EASEMENT NOT DEPICTED: ALL LOTS IN THIS SUBDIVISION ARE SUBJECT TO A DRAINAGE EASEMENT EQUAL TO THE PRIMARY STRUCTURE SETBACK LINE ALONG ALL LOT LINES. LOTS MUST BE GRADED AND MAINTAINED SO AS TO MINIMIZE DRAINAGE TO ADJOINING PROPERTIES.
 - TEMPORARY EASEMENTS FOR VEHICLE TURNAROUND AND MAINTENANCE OF PUBLIC UTILITIES. THE EASEMENTS WILL TERMINATE AFTER THE NEXT SUBDIVISION IS COMPLETED, INCLUDING ACCEPTANCE BY THE CITY OF POCATELLO. ALL ROADWAY IMPROVEMENTS AND RECORDING OF THE PLAT OF SAID SUBDIVISION. THESE EASEMENTS ARE RECORDED IN THE OFFICIAL RECORDS OF BANNOCK COUNTY UNDER THEIR RESPECTIVE INSTRUMENT NUMBERS.
 - ON LOTS 1 THROUGH 11, BLOCK 2, NO BUILDINGS WILL BE CONSTRUCTED SOUTH OF THE BUILDING RESTRICTION LINE.
 - MEASURED BEARINGS AND DISTANCES MATCH THE CORRESPONDING RECORD BEARINGS AND DISTANCES PER TRAIL CREEK ESTATES - DIVISION 1 (RECORD INST. NO. 20817671) AND PER CORNER RECORDS (RECORD INST. NOS. 20715535, 20715537 & 20715538).

- LEGEND**
- SECTION CORNER AS NOTED
 - 1/4 CORNER AS NOTED
 - FOUND 1/16 CORNER AS NOTED
 - FOUND 1/2" REBAR WITH PLASTIC CAP STAMPED "RMES PELS 2341"
 - FOUND 5/8" REBAR WITH 2" ALUMINUM CAP STAMPED "RMES PELS 2341"
 - FOUND 2" ALUMINUM CAP STAMPED "RMES PELS 2341" INSIDE MONUMENT VAULT
 - SET 5/8" BY 24" REBAR WITH 2" ALUMINUM CAP STAMPED "RMES PELS 2341" INSIDE MONUMENT VAULT
 - SET 1/2" BY 24" REBAR WITH PLASTIC CAP STAMPED "RMES PELS 2341" (LOT CORNERS AND AT END OF CURVES)
 - SET 5/8" BY 24" REBAR WITH 2" ALUMINUM CAP STAMPED "RMES PELS 2341"
 - 5 / BLOCK 1 SUBDIVISION LOT / BLOCK NUMBER
 - LOT 4 BLOCK 6 EXISTING SUBDIVISION LOT / BLOCK NO.
 - SUBDIVISION BOUNDARY LINE
 - SUBDIVISION LOT LINE
 - STREET CENTERLINE
 - EXISTING SECTION & STREET CENTERLINE
 - EASEMENT SIDELINE
 - EXISTING EASEMENT SIDELINE
 - (R) INDICATES A RESTRICTED LOT. SEE NOTE 4

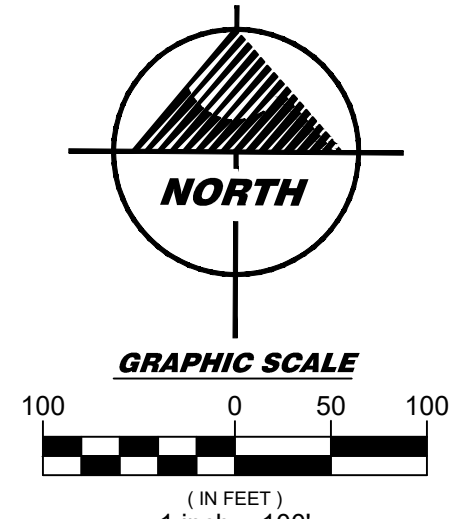

PROFESSIONAL ENGINEER
REGISTERED
2341
DATE OF IDAHO
JAY & CORNELISON

BASIS OF BEARING
THE EAST LINE OF SECTION 28 BETWEEN THE NORTHEAST CORNER AND THE NORTH 16TH CORNER ON THE EAST LINE OF SECTION 28 PER THE CENTRAL MERIDIAN OF IDAHO STATE PLANE EAST ZONE COORDINATE SYSTEM.

RECORDING INSTRUMENT NUMBER

TRAIL CREEK ESTATES - DIVISION 2

A SUBDIVISION LOCATED IN THE SOUTHEAST QUARTER OF THE NORTHEAST QUARTER (SE1/4 OF NE1/4) AND THE NORTHEAST QUARTER OF THE SOUTHEAST QUARTER (NE1/4 OF SE1/4) OF SECTION 28, AND THE NORTHWEST QUARTER OF THE SOUTHWEST QUARTER (NW1/4 OF SW1/4) OF SECTION 27, TOWNSHIP 6 SOUTH, RANGE 34 EAST, BOISE MERIDIAN, BANNOCK COUNTY, IDAHO

RMES
Engineers • Surveyors • Planners
301 58th St. W. #138 • Williston, ND 58801 • (701) 572-0110
600 E. Oak St. • Pocatello, ID 83201 • (208) 234-0110
www.rmes.biz

REVISIONS	SURVEYED BY: JDK, SRM, JCE
1	OFFICE WORK BY: JLC, SOB
2	FIELD BOOK NO: N/A
PROJECT NO: 18022	DATE: OCTOBER 2018
DRAWING: R:18 BALL, BRIAN TRAIL CREEK ESTATES - 18022 SURV/CAD	SCALE: 1 INCH = 100 FEET

SHEET 1 OF 2

TRAIL CREEK ESTATES - DIVISION 2

A SUBDIVISION LOCATED IN THE SOUTHEAST QUARTER OF THE NORTHEAST QUARTER (SE1/4 OF NE1/4) AND THE NORTHEAST QUARTER OF THE SOUTHEAST QUARTER (NE1/4 OF SE1/4) OF SECTION 28, AND THE NORTHWEST QUARTER OF THE SOUTHWEST QUARTER (NW1/4 OF SW1/4) OF SECTION 27, TOWNSHIP 6 SOUTH, RANGE 34 EAST, BOISE MERIDIAN, BANNOCK COUNTY, IDAHO

BOUNDARY DESCRIPTION

A PARCEL OF LAND LOCATED IN THE SOUTHEAST QUARTER OF NORTHEAST QUARTER (SE1/4 OF NE1/4) AND THE NORTHEAST QUARTER OF SOUTHEAST QUARTER (NE 1/4 OF SE1/4) OF SECTION 28, AND THE NORTHWEST QUARTER OF SOUTHWEST QUARTER (NW1/4 OF SW1/4) OF SECTION 27, TOWNSHIP 6 SOUTH, RANGE 34 EAST, BOISE MERIDIAN, BANNOCK COUNTY, IDAHO, DESCRIBED AS FOLLOWS:

COMMENCING AT THE NORTHEAST CORNER OF SECTION 28, TOWNSHIP 6 SOUTH, RANGE 34 EAST, BOISE MERIDIAN, BEING A BANNOCK COUNTY BCM AS DESCRIBED IN CORNER PERPETUATION RECORDED AS INSTRUMENT NO. 92000840 IN THE OFFICIAL RECORDS OF BANNOCK COUNTY;

THENCE SOUTH 00°58'30" WEST (BASIS OF BEARING PER CENTRAL MERIDIAN OF EAST ZONE OF THE IDAHO STATE PLANE COORDINATE SYSTEM) ALONG THE EAST LINE OF SAID SECTION 28, A DISTANCE OF 1316.53 FEET TO THE NORTH 1/16 CORNER ON THE EAST LINE OF SAID SECTION 28; THENCE SOUTH 00°16'41" WEST, CONTINUING ALONG THE EAST LINE OF SECTION 28, A DISTANCE OF 1287.39 FEET, TO A POINT WHICH IS NORTH 0°16'41" EAST A DISTANCE OF 18.75 FEET FROM THE EAST 1/4 CORNER OF SECTION 28; THENCE NORTH 89°43'19" WEST, PERPENDICULAR TO SAID SECTION LINE, A DISTANCE OF 110.27 FEET TO THE MOST WESTERLY CORNER OF LOT 5, BLOCK 2 OF TRAIL CREEK ESTATES - DIVISION 1, A SUBDIVISION RECORDED AS INSTRUMENT NO. 20817671 IN THE OFFICIAL RECORDS OF BANNOCK COUNTY, SAID POINT BEING THE **POINT OF BEGINNING**;

THENCE IN A SOUTHEASTERLY AND SOUTHWESTERLY DIRECTION ALONG THE WESTERLY BOUNDARY LINE OF TRAIL CREEK ESTATES - DIVISION 1 OVER THE FOLLOWING (7) SEVEN COURSES:

1. SOUTH 54°24'41" EAST A DISTANCE OF 165.14 FEET;
2. NORTH 35°35'19" EAST A DISTANCE OF 15.71 FEET;
3. SOUTH 54°24'41" EAST A DISTANCE OF 31.03 FEET;
4. SOUTH 41°05'42" EAST A DISTANCE OF 208.84 FEET;
5. SOUTH 29°08'47" EAST A DISTANCE OF 185.35 FEET TO A POINT ON THE NORTHWESTERLY RIGHT-OF-WAY OF MAGELLAN LOOP;
6. SOUTH 48°00'56" WEST A DISTANCE OF 175.10 FEET, ALONG SAID RIGHT-OF-WAY, TO A POINT OF TANGENCY WITH A 130.00 FOOT RADIUS CURVE, THE CENTER OF WHICH BEARS SOUTH 41°59'04" EAST;
7. FOLLOWING SAID RIGHT-OF-WAY AND CURVE IN A SOUTHWESTERLY DIRECTION THROUGH A CENTRAL ANGLE OF 30°29'51" FOR AN ARC LENGTH OF 69.20 FEET (THE CHORD OF SAID CURVE BEARS SOUTH 32°46'01" WEST A DISTANCE OF 68.38 FEET) TO A POINT OF TANGENCY ON THE WESTERLY RIGHT-OF-WAY OF MAGELLAN LOOP;

THENCE SOUTH 60°40'49" WEST, LEAVING SAID RIGHT-OF-WAY, A DISTANCE OF 760.81 FEET; THENCE NORTH 34°51'13" WEST A DISTANCE OF 223.40 FEET; THENCE SOUTH 54°56'24" WEST A DISTANCE OF 11.64 FEET; THENCE NORTH 36°34'32" WEST A DISTANCE OF 283.04 FEET; THENCE NORTH 65°07'56" EAST A DISTANCE OF 115.47 FEET TO A POINT NON-TANGENCY WITH A 205.00 FOOT RADIUS CURVE, THE CENTER OF WHICH BEARS NORTH 67°52'02" EAST; THENCE FOLLOWING ALONG SAID CURVE IN A NORTHERLY DIRECTION THROUGH A CENTRAL ANGLE OF 5°00'23" FOR AN ARC LENGTH OF 17.91 FEET (THE CHORD OF SAID CURVE BEARS NORTH 19°37'46" WEST A DISTANCE OF 17.91 FEET) TO A POINT OF NON-TANGENCY; THENCE NORTH 72°52'25" EAST A DISTANCE OF 60.00 FEET; THENCE NORTH 60°36'07" EAST A DISTANCE OF 143.08 FEET TO THE MOST SOUTHERLY CORNER OF LOT 14, BLOCK 2 OF TRAIL CREEK ESTATES - DIVISION 1; THENCE IN AN EASTERLY AND NORTHEASTERLY DIRECTION ALONG THE BOUNDARY LINE OF TRAIL CREEK ESTATES - DIVISION 1 OVER THE FOLLOWING (4) FOUR COURSES:

1. SOUTH 70°28'57" EAST A DISTANCE OF 84.47 FEET;
2. NORTH 79°58'59" EAST A DISTANCE OF 227.46 FEET;
3. NORTH 17°22'09" EAST A DISTANCE OF 369.16 FEET;
4. NORTH 44°11'36" EAST A DISTANCE OF 65.42 FEET TO THE **POINT OF BEGINNING**.

CONTAINING 11.01 ACRES, MORE OR LESS.

SURVEYOR'S CERTIFICATE

I, JAY L. CORNELISON, A REGISTERED LAND SURVEYOR OF THE STATE OF IDAHO, DO HEREBY CERTIFY THAT A SURVEY WAS MADE UNDER MY DIRECTION OF THE LAND DESCRIBED IN THE ACCOMPANYING BOUNDARY DESCRIPTION AND THAT THE PLAT UPON WHICH THIS CERTIFICATION APPEARS WAS MADE UNDER MY DIRECTION. I FURTHER CERTIFY THAT THE ACCOMPANYING MAP CORRECTLY DEPICTS THE DIVISION OF THE LAND AS MARKED UPON THE GROUND, THAT THE MONUMENTS SHOWN CONFORMS WITH THAT SET OR FOUND UPON THE GROUND, AND THAT THE PERTINENT PROVISIONS OF THE STATUTES OF THE STATE OF IDAHO TOGETHER WITH ALL LOCAL ORDINANCES PERTAINING THERETO HAVE BEEN COMPLIED WITH.

JAY L. CORNELISON  DATE _____

DECLARATION OF COVENANTS, CONDITIONS AND RESTRICTIONS

ARE RECORDED AS INSTRUMENT NUMBER _____ AND ARE HEREBY MADE A PART OF THE PLAT

OWNERS CERTIFICATE

KNOW ALL MEN BY THESE PRESENTS THAT WE, THE UNDERSIGNED OWNERS OF THE LAND DESCRIBED IN THE BOUNDARY DESCRIPTION HAVE CAUSED THE SAME TO BE SUBDIVIDED INTO BLOCKS, LOTS AND STREETS AND DO HEREBY WARRANT AND SAVE THE CITY OF POCATELLO AND THE COUNTY OF BANNOCK HARMLESS FROM ANY EXISTING EASEMENTS OR ENCUMBRANCES. IT IS THE INTENTION OF WE THE OWNERS TO INCLUDE ALL OF THE LAND DESCRIBED IN THE BOUNDARY DESCRIPTION IN THIS PLAT. THE LOCATION AND THE DIMENSIONS OF THE BLOCKS, LOTS AND STREETS ARE TO BE AS SHOWN ON THE ACCOMPANYING MAP OF THE PROPERTY. THE STREETS ARE HEREBY DEDICATED TO THE PUBLIC. THE EASEMENTS SHOWN ARE GRANTED TO THE PUBLIC FOR PUBLIC UTILITIES, ROADWAY SLOPES, DRAINAGE OR FOR ANY OTHER USE DESIGNATED ON THE PLAT, AND NO STRUCTURES OTHER THAN THOSE FOR SUCH UTILITY PURPOSES ARE TO BE ERECTED WITHIN THE LINES OF SAID EASEMENTS.

IN WITNESS WHEREOF WE OWNERS DO HEREUNTO SET OUR HANDS.

McCORMICK RANCH, LLC (AN IDAHO LIMITED LIABILITY COMPANY)

BRIAN BALL (MANAGER)

ACKNOWLEDGMENT

STATE OF IDAHO, COUNTY OF BANNOCK

ON THIS _____ DAY OF _____, IN THE YEAR 20____, BEFORE ME, _____, A NOTARY PUBLIC IN AND FOR SAID COUNTY AND STATE, PERSONALLY APPEARED BRIAN BALL, KNOWN OR IDENTIFIED TO ME TO BE THE MANAGER FOR McCORMICK RANCH, LLC. (AN IDAHO LIMITED LIABILITY COMPANY), THE COMPANY THAT EXECUTED THE FOREGOING INSTRUMENT AND ACKNOWLEDGED TO ME THAT THEY EXECUTED THE SAME ON BEHALF OF THE COMPANY.

IN WITNESS WHEREOF, I HAVE HEREUNTO SET MY HAND AND AFFIXED MY SEAL THIS DAY AND THIS CERTIFICATE ABOVE WRITTEN.

NOTARY PUBLIC _____

RESIDING AT: _____
MY COMMISSION EXPIRES: _____

CULINARY WATER

ALL LOTS IN THIS SUBDIVISION ARE ELIGIBLE TO RECEIVE WATER FROM THE EXISTING CITY OF POCATELLO MUNICIPAL WATER SYSTEM.

IRRIGATION WATER RIGHTS STATEMENT

IT HAS BEEN DETERMINED, THAT THE PROPERTY INCLUDED IN THIS SUBDIVISION IS NOT LOCATED WITHIN THE BOUNDARIES OF AN EXISTING IRRIGATION DISTRICT.

SANITARY RESTRICTIONS

SANITARY RESTRICTION AS REQUIRED BY IDAHO CODE, TITLE 50, CHAPTER 13 HAVE BEEN SATISFIED. SANITARY RESTRICTION MAY BE REIMPOSED, IN ACCORDANCE WITH SECTION 50-1326, IDAHO CODE, BY THE ISSUANCE OF A CERTIFICATE OF DISAPPROVAL.

DATE: _____ HEALTH DISTRICT SIGNATURE: _____

CITY OF POCATELLO

THE PLAT ON WHICH THIS CERTIFICATION APPEARS IS HEREBY APPROVED AND THE DEDICATIONS ARE HEREBY ACCEPTED BY THE CITY OF POCATELLO, IDAHO, THIS _____ DAY OF _____, 20__.

BRIAN BLAD, MAYOR

RUTH WHITWORTH, CITY CLERK

MERRIL QUAYLE, ENGINEER FOR THE CITY

CITY SURVEYOR CERTIFICATE

THIS IS TO CERTIFY THAT I, GERALD V. EVANS, A REGISTERED LAND SURVEYOR, HAVE CHECKED THIS PLAT AND THE COMPUTATIONS SHOWN HEREON AND FIND NO DISAGREEMENTS WITH IDAHO CODE OR LOCAL ORDINANCES PERTAINING THERETO.

GERALD V. EVANS PLS 10342
CITY SURVEYOR

DATE

COUNTY SURVEYOR'S CERTIFICATE

I, STEWART K. WARD, A REGISTERED LAND SURVEYOR IN AND FOR BANNOCK COUNTY, IDAHO, DO HEREBY CERTIFY THAT I HAVE CHECKED THIS PLAT AND COMPUTATIONS SHOWN HEREON, AND HAVE DETERMINED THAT THE REQUIREMENT OF IDAHO CODE 50-1305 HAVE BEEN MET, AND I APPROVE THE SAME FOR FILING THIS _____ DAY OF _____, 20__.

STEWART K. WARD PLS NO. 15295

COUNTY TREASURER'S CERTIFICATE

PURSUANT TO 50-1308, IDAHO CODE. I, JENNIFER CLARK, DO HEREBY CERTIFY THAT ALL COUNTY PROPERTY TAXES DUE ON THE PROPERTY BEING SUBDIVIDED, BOTH DELINQUENT AND CURRENT, HAVE BEEN PAID IN FULL.

THROUGH _____

JENNIFER CLARK

DATE

COUNTY RECORDER'S CERTIFICATE

I, JASON DIXON, CERTIFY THAT THIS PLAT WAS FILED FOR RECORD IN THE OFFICE OF THE RECORDER OF THE COUNTY OF BANNOCK, IDAHO ON THIS _____ DAY OF _____, 20__ AT _____ M. AT THE REQUEST OF _____ AND WAS DULY RECORDED

AS INSTRUMENT NO. _____

JASON DIXON, COUNTY RECORDER

TRAIL CREEK ESTATES - DIVISION 2

A SUBDIVISION LOCATED IN THE SOUTHEAST QUARTER OF THE NORTHEAST QUARTER (SE1/4 OF NE1/4) AND THE NORTHEAST QUARTER OF THE SOUTHEAST QUARTER (NE1/4 OF SE1/4) OF SECTION 28, AND THE NORTHWEST QUARTER OF THE SOUTHWEST QUARTER (NW1/4 OF SW1/4) OF SECTION 27, TOWNSHIP 6 SOUTH, RANGE 34 EAST, BOISE MERIDIAN, BANNOCK COUNTY, IDAHO



301 58th St. W. #138 • Williston, ND 58801 • (701) 572-0110
600 E. Oak St. • Pocatello, ID 83201 • (208) 234-0110
www.RMES.biz

REVISIONS	SURVEYED BY: JDC, SRM, JCE
1	OFFICE WORK BY: JLC, SOB
2	FIELD BOOK NO: N/A
PROJECT NO: 18022	DATE: OCTOBER 2018
DRAWING: R:18\BALL, BRIAN\TRAIL CREEK ESTATES - 18022\SURV\CAD	
SCALE: 1 INCH = 100 FEET	SHEET 2 OF 2